

Real productivity (GDP value-add per employee) by industry in the US
Indexed; 1950 = 1.0

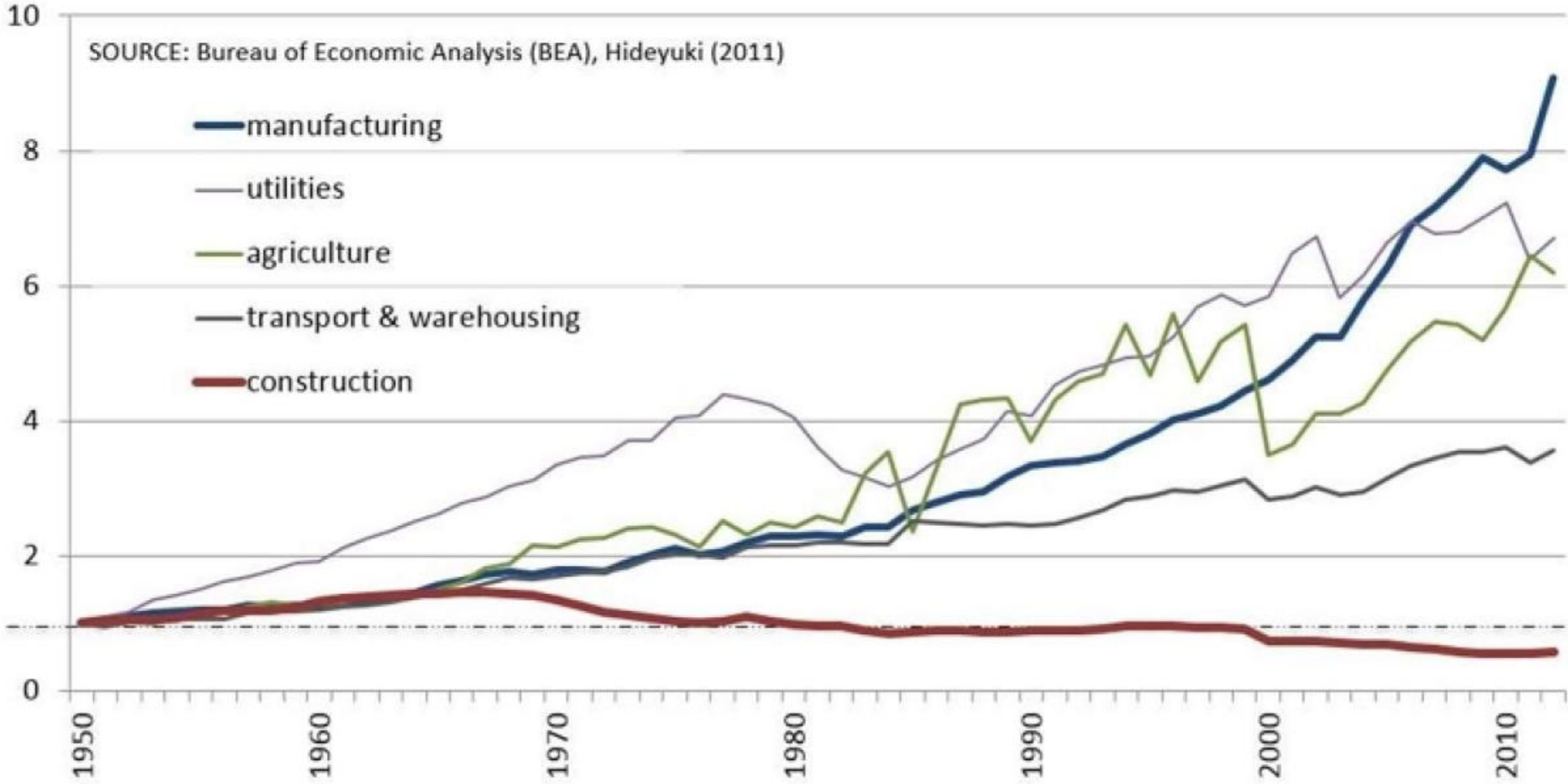









1. SUBURBANIZACE ≠ URBAN SPRAWL

- 
1. SUBURBANIZACE ≠ URBAN SPRAWL
 2. EKOLOGIE + INFRASTRUKTURA + BYDLENÍ = INFRASTRUKTURA

A street scene in a city, likely Madrid, featuring ornate, multi-story buildings with classical architectural details. The buildings have light-colored facades with dark window frames and decorative elements. A prominent sign on one of the buildings reads "LA MARGA HOS". The street is busy with cars, including a white van and several dark-colored cars. The sky is clear and blue. The overall atmosphere is that of a vibrant urban environment.

1. SUBURBANIZACE ≠ URBAN SPRAWL

2. EKOLOGIE + INFRASTRUKTURA + BYDLENÍ = INFRASTRUKTURA

3. VEŘEJNÝ PROSTOR

A street scene in a city with ornate buildings and cars. The buildings are multi-story with classical architectural details like columns and decorative moldings. A sign on one of the buildings reads "LA MARGA HOS". In the foreground, there are several cars, including a white van with "AJAN" written on it. The scene is captured during the day with clear lighting.

1. SUBURBANIZACE ≠ URBAN SPRAWL

2. EKOLOGIE + INFRASTRUKTURA + BYDLENÍ = INFRASTRUKTURA

3. VEŘEJNÝ PROSTOR

4. ZAČNĚTE STAVĚT V „REGIONECH“

- 
- A photograph of a city street with ornate, multi-story buildings. The buildings have classical architectural features like columns and decorative facades. One building has a sign that says "LAMARCA HO'S". There are cars parked on the street, including a white van with "AJN CONSTRUCCIONES" written on it. The scene is captured in the late afternoon or early morning, with long shadows and a clear sky.
1. SUBURBANIZACE ≠ URBAN SPRAWL
 2. EKOLOGIE + INFRASTRUKTURA + BYDLENÍ = INFRASTRUKTURA
 3. VEŘEJNÝ PROSTOR
 4. ZAČNĚTE STAVĚT V „REGIONECH“
 5. STAVTE S REGIONÁLNÍMI STAVEBNÍMI FIRMAMI

- 
1. SUBURBANIZACE ≠ URBAN SPRAWL
 2. EKOLOGIE + INFRASTRUKTURA + BYDLENÍ = INFRASTRUKTURA
 3. VEŘEJNÝ PROSTOR
 4. ZAČNĚTE STAVĚT V „REGIONECH“
 5. STAVTE S REGIONÁLNÍMI STAVEBNÍMI FIRMAMI
 6. KYBERNETIZACE A ROBOTIZACE STAVĚNÍ

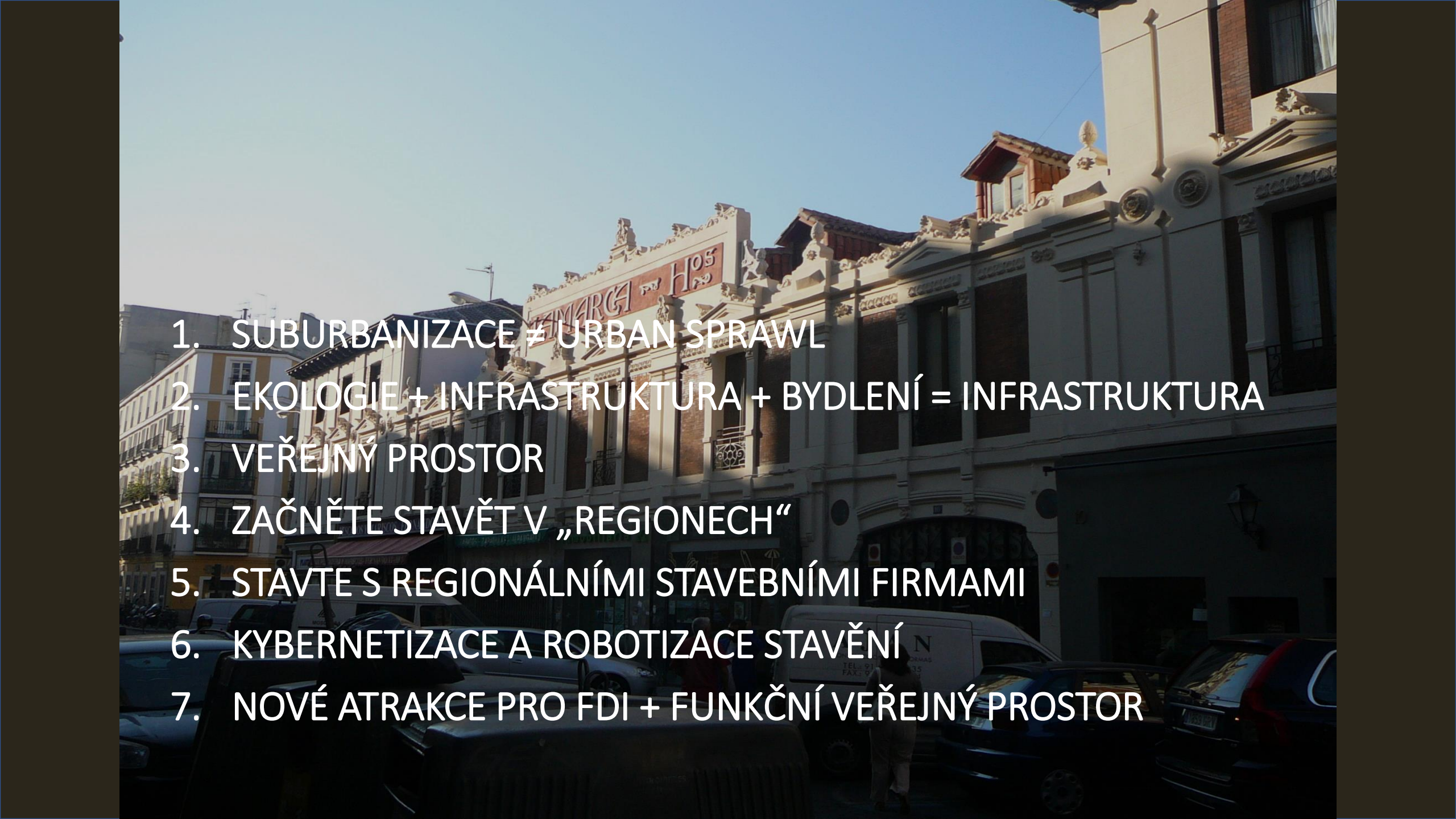
- 
- A photograph of a city street with ornate, multi-story buildings. The buildings have classical architectural features like columns and decorative moldings. A sign on one of the buildings reads "EMERGA HOŠ". There are cars parked along the street, and a person is visible in the foreground. The sky is clear and blue.
1. SUBURBANIZACE ≠ URBAN SPRAWL
 2. EKOLOGIE + INFRASTRUKTURA + BYDLENÍ = INFRASTRUKTURA
 3. VEŘEJNÝ PROSTOR
 4. ZAČNĚTE STAVĚT V „REGIONECH“
 5. STAVTE S REGIONÁLNÍMI STAVEBNÍMI FIRMAMI
 6. KYBERNETIZACE A ROBOTIZACE STAVĚNÍ
 7. NOVÉ ATRAKCE PRO FDI + FUNKČNÍ VEŘEJNÝ PROSTOR

- 
- A photograph of a city street with historic buildings. The buildings have ornate facades and signs, including one that says 'MERCERIA HO'S'. There are cars parked along the street and a few people walking. The image is used as a background for a list of eight points.
1. SUBURBANIZACE ≠ URBAN SPRAWL
 2. EKOLOGIE + INFRASTRUKTURA + BYDLENÍ = INFRASTRUKTURA
 3. VEŘEJNÝ PROSTOR
 4. ZAČNĚTE STAVĚT V „REGIONECH“
 5. STAVTE S REGIONÁLNÍMI STAVEBNÍMI FIRMAMI
 6. KYBERNETIZACE A ROBOTIZACE STAVĚNÍ
 7. NOVÉ ATRAKCE PRO FDI + FUNKČNÍ VEŘEJNÝ PROSTOR
 8. UNIVERZITY -> FAKULTY VYSTAVĚNÉHO PROSTŘEDÍ,
ARCHITEKTURA, EKONOMIE, GEOMATIKA, NOVÉ STAVEBNÍ
HMOTY, KONSTRUKCE A TECHNOLOGIE

- 
- A photograph of a city street with historic buildings. The buildings have ornate facades and some have signs, including one that says '105'. There are cars parked on the street in the foreground. The text is overlaid on the image.
1. SUBURBANIZACE ≠ URBAN SPRAWL
 2. EKOLOGIE + INFRASTRUKTURA + BYDLENÍ = INFRASTRUKTURA
 3. VEŘEJNÝ PROSTOR
 4. ZAČNĚTE STAVĚT V „REGIONECH“
 5. STAVTE S REGIONÁLNÍMI STAVEBNÍMI FIRMAMI
 6. KYBERNETIZACE A ROBOTIZACE STAVĚNÍ
 7. NOVÉ ATRAKCE PRO FDI + FUNKČNÍ VEŘEJNÝ PROSTOR
 8. UNIVERZITY -> FAKULTY VYSTAVĚNÉHO PROSTŘEDÍ, ARCHITEKTURA, EKONOMIE, GEOMATIKA, NOVÉ STAVEBNÍ HMOTY, KONSTRUKCE A TECHNOLOGIE

☺ sourek@msgroup.cz